

MILLBROOK LANE - FAIRVIEW DRIVE TO NORTHCLIFFE DRIVE

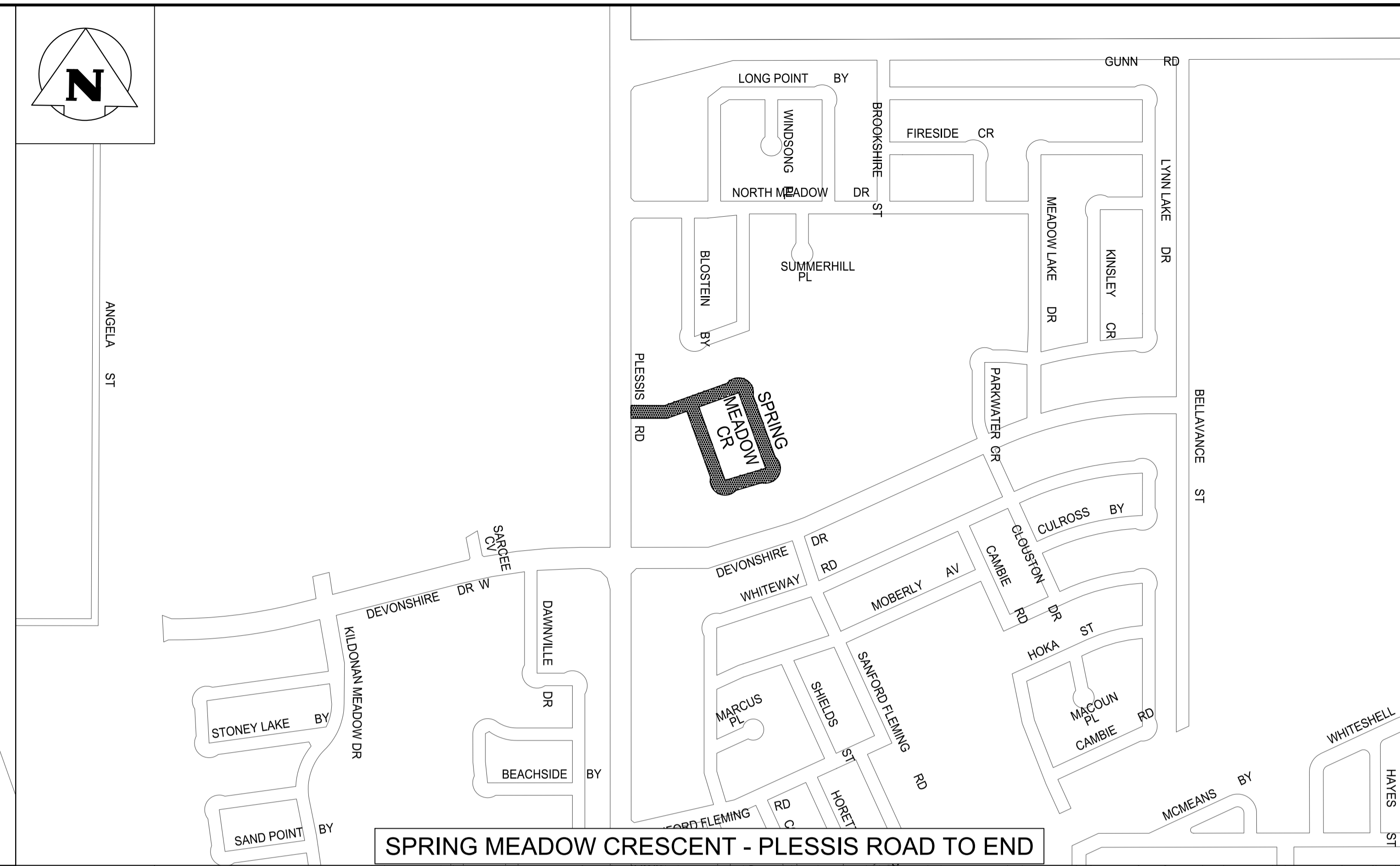

SPRING MEADOW CRESCENT - PLESSIS ROAD TO END

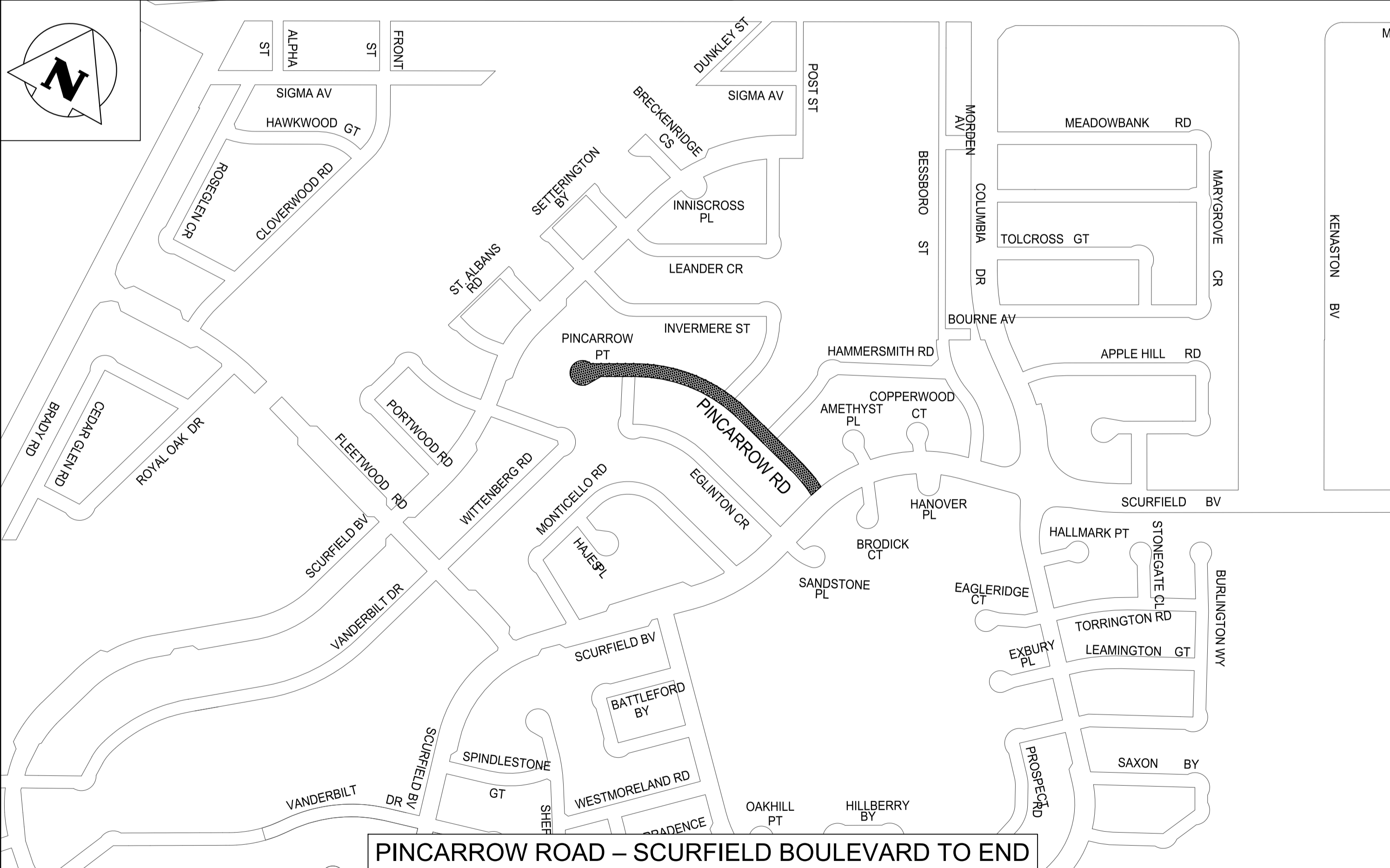

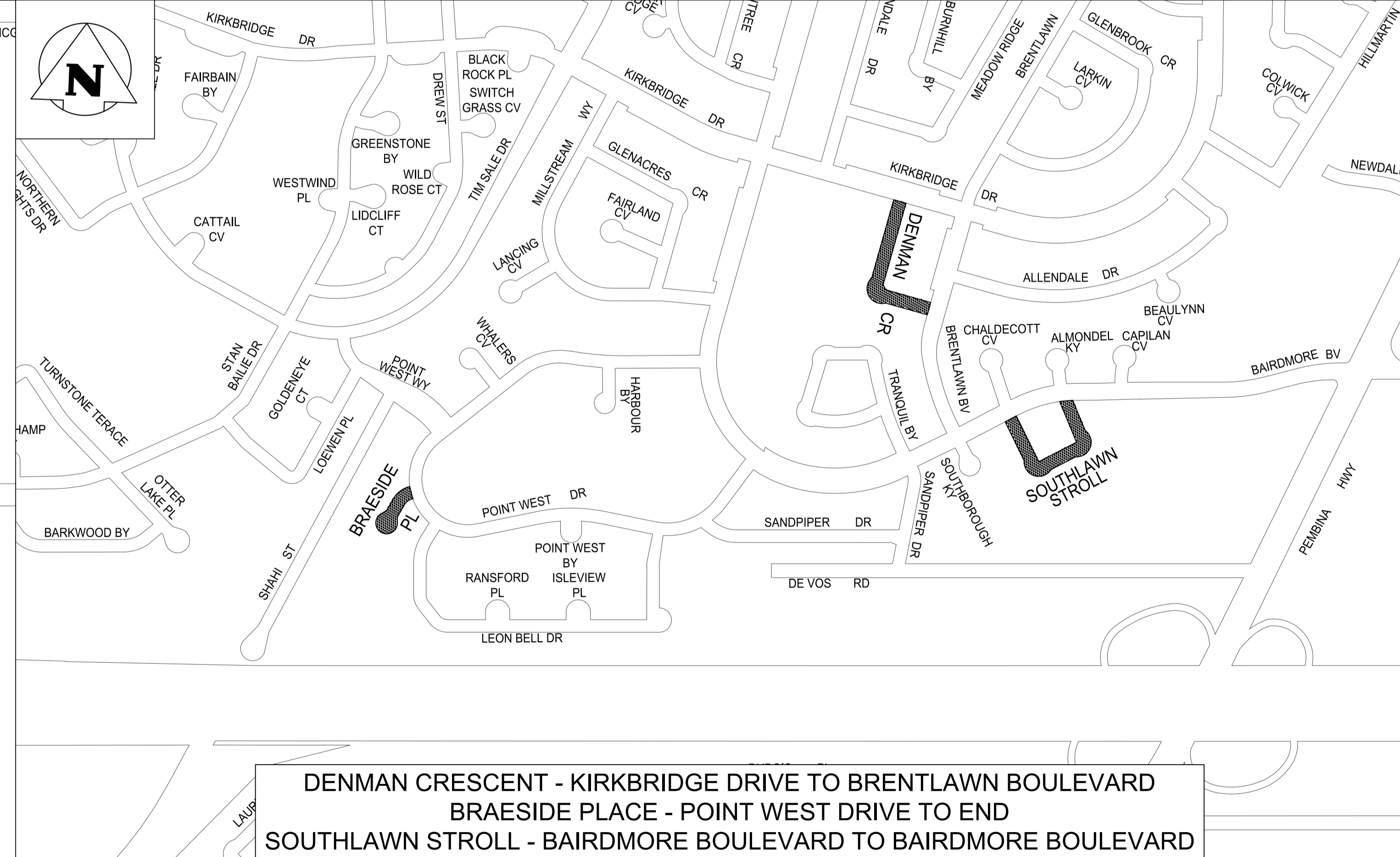

PINARROW ROAD - SCURFIELD BOULEVARD TO END

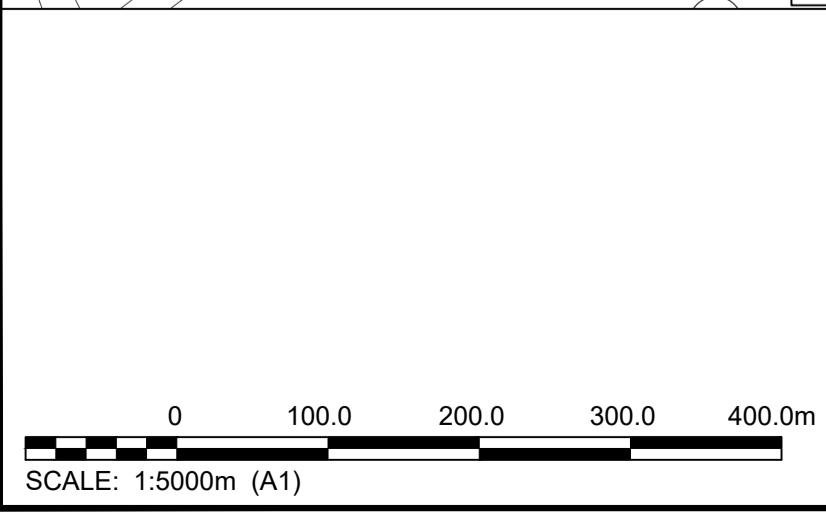

DENMAN CRESCENT - KIRKBRIDGE DRIVE TO BRENTLAWN BOULEVARD
BRAESIDE PLACE - POINT WEST DRIVE TO END
SOUTHLAWN STROLL - BAIRDMORE BOULEVARD TO BAIRDMORE BOULEVARD



- LEGEND:**
-  AREA OF NEW OVERLAY
 -  BUS ROUTE
 -  SCHOOL LOCATION

| | | | |
|-----|-------------------|----------|----|
| NO. | ISSUED FOR TENDER | XX/XX/XX | XX |
| NO. | REVISIONS | DATE | BY |

| | |
|--------------------|----------------------------|
| KGS GROUP | |
| DESIGNED BY: MAT | CHECKED BY: CR |
| DRAWN BY: IT | APPROVED BY: |
| HOR. SCALE: 1:5000 | RELEASED FOR CONSTRUCTION: |
| DATE: 20/07/06 | DATE: |

CONSULTANT DRAWING NO.
C03

THE CITY OF WINNIPEG
PUBLIC WORKS DEPARTMENT
ENGINEERING DIVISION

PROJECT TITLE
2020 THIN BITUMINOUS OVERLAY (TBO) PROGRAM - CONTRACT 2
MILLBROOK LANE, SPRING MEADOW CRESCENT, DENMAN CRESCENT, BRAESIDE PLACE, SOUTHLAWN STROLL

SHEET **03** OF **03**

COMPUTER FILE NAME
20-0107-006 TBO_CONTRACT 2.DWG

CITY DRAWING NUMBER
--

P:\Projects\2020\20-0107-006\Drawings\Plot 1:1 (A-1)